

DONOR

DONOR

CLUNG CONSTRUCTION

CLUNG CONSTRUCTION

PATIENT

PATIENT

PATIENT

#BEA GATEWAY

#BEA GATEWAY

#BEA GATEWAY

org

org

org

MADDY

MADDY

CA REGIVER

CA REGIVER

BE A GATEWAY

FY2015 Annual Report



SM



VISION

Our vision is to shape a world in which a cancer diagnosis is no longer feared.

MISSION

Our mission is to fund meaningful and breakthrough clinical trials worldwide that help people living with cancer to feel better, live longer and conquer cancer TODAY!

OUR IMPACT

- » Patients have a voice in our research priorities and measures
- » Patients share in a sense of urgency to advance research
- » Raising the standard of care via transformative discoveries
- » Improving the quality of life and health outcomes for patients so they can feel better and live longer



CONTENTS



- 02** Letter from the Chairman
- 03** Letter from the President
- 04** Patient Impact
- 05** Cancer Researcher of the Year
- 06** Current Clinical Trials
- 08** Funding Innovative Research
- 09** Cures Gala: Heroes Among Us
- 10** Cures Ahead Golf
- 11** Team Demand
- 12** Associates Board
Be A Hero Cocktail Reception
- 13** Financial Highlights
- 14** Thank You Donors
- 24** Leadership

LETTER FROM THE CHAIRMAN



Dearest Friends and Distinguished Colleagues,

What a year Gateway has had!

I am both honored and humbled by the outpouring of generosity, support and dedication by donors, caregivers and researchers who have helped advance the standard of cancer treatment for patients.

Our Gateway mission has always been—and will always be—to fund meaningful and breakthrough clinical trials worldwide that help people living with cancer to feel better, live longer and conquer cancer TODAY! We have a sense of urgency about this mission because people living with cancer need better options NOW!

At Gateway, we only fund early phase cancer clinical trials because that's where we can make a real difference for patients. By focusing on Phase I and II studies that are tried on real people for the first time, we give these patients more hope and more options focused upon more cures, fewer side effects, and longer lives.

“Less struggle. More life!”

At the heart of every cancer research grant which Gateway supports, there is also a laser focus on the quality of life as reported by the patient.

Gateway amplifies the voices of our patients in everything we do. We search for studies that help people cope better with the treatments they many times endure.

We know traditional cancer treatments achieve positive responses for many people; however, not without significant side-effects that can be devastating. Gateway-funded researchers are committed to our vision of the current state of cancer care: one-size does not fit all. Gateway believes in providing therapies tailored to the unique biology of each patient. Now, with the level of genetic data available, as well as our growing understanding of epigenetics, we are empowered to invest in research that is both personalized and precise.

In the pages that follow, we highlight Gateway achievements, activities, and the cancer clinical trials made possible because of our shared vision that “it is always and only about the patient!”

This year marks 24 years in which Gateway has carried this banner on behalf of patients. We salute all those who have enrolled in clinical trials for they are the real heroes—paving the way for all of us.

With relentless passion and gratitude for your loyal support,

A handwritten signature in black ink, appearing to read 'R. J. Stephenson'. The signature is fluid and cursive, with a long horizontal line extending to the right.

Richard J Stephenson
Chairman of the Board of Directors
Gateway for Cancer Research

Dear Friends,

“Community” is one of the most powerful words in our language. When I think of that word, I envision people interacting with one another and affecting each other in positive ways. Community is why Gateway exists today: connecting generous donors to clinical researchers to patients and caregivers so, together, we can change the face of cancer NOW!

We’ve continued to grow and develop our community in many ways during this past fiscal year. Some of the highlights include the following:

- » Contributions of \$3,295,879 were given by donors, like you!
- » Cures Gala 2014 – Heroes Among Us raised nearly \$2.2 million for cancer research.
- » Third Annual Cures Ahead Golf Tournament surpassed expectations with nearly \$220,000 raised and 100 golfers in attendance.
- » The Gateway website was successfully re-launched with new Gateway branding and messaging.
- » Patient Impact Framework was created to measure 19 indicators of Gateway-funded research impact, including patient voice, patient quality of life and clinical trial effectiveness.
- » Thirteen new and innovative clinical trials were added to our funding portfolio, creating new relationships with doctors at Duke University, Stanford, University of Michigan, Northwestern, City of Hope, Dana Farber, Seattle Children’s Hospital, University of Montreal, University of Iowa, Washington University and other renowned cancer treatment institutions.
- » As part of our strategic plan, Gateway branched out beyond Chicagoland during this fiscal year, with Regional Development Officers serving our donors in the eastern and western regions. We continue to diversify our funding base by developing philanthropic relationships with individuals.

Every day we are making advances toward our mission to fund meaningful and breakthrough clinical trials worldwide that help people living with cancer to feel better, live longer and conquer cancer TODAY!

One of the highlights of the year for me was the opportunity to meet Maddy Oliver, her mother Caroline, and her best friend, Emily. I knew Maddy’s story (which is detailed for you on the following page) and it’s truly heartwarming to know that she is thriving after her ordeal as a 17-year-old dealing with sarcoma. However, meeting Maddy in person and experiencing her energy, as well as the amazing support of her family and friends – well, THAT was AWESOME! Maddy is a perfect example of what can happen when a community comes together to conquer cancer.

I’m honored to work for Gateway; on behalf of Maddy and thousands of others who are living with cancer—thank you for being part of the Gateway community, making a difference every day.

Warm regards,

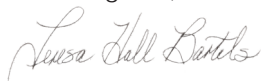

Teresa Hall Bartels
President
Gateway for Cancer Research



**LETTER FROM
THE PRESIDENT**



“Thank you so much for supporting Gateway. I’m living proof that clinical trials do work.”

- Maddy Oliver

PATIENT IMPACT » MADDY OLIVER

Maddy Oliver was 17 years old when she learned the pain in her hip was more than a muscle strain. She was diagnosed with osteosarcoma, a malignant sarcoma of the bone that has one of the lowest survival rates for pediatric cancers.

Standard therapy for osteosarcoma includes high doses of chemotherapy and surgery to remove the tumor in the bone. Chemotherapy for this type of cancer improves survival, but can also come with substantial side effects including kidney damage and hearing loss.

Instead of traditional chemotherapy, her care team discussed participating in a Gateway-funded clinical trial led by Dr. Frank Balis of Children’s Hospital of Philadelphia that was designed to reduce the side effects of patients with osteosarcoma.

“I was very happy to be a part of Dr. Balis’ clinical trial because I know it’s helping many kids in the future...from the clinical trial I was hoping my kidneys and my hearing would not be damaged.”

Maddy received her final chemotherapy treatment in March 2014. She is now in her first year of college and living a normal healthy life.

Clinical Trial Recap

Advancing Cancer Treatment

Dr. Frank Balis leads the Gateway-funded cancer clinical trial designed to reduce treatment side effects for young patients with osteosarcoma.

Current treatment regimens include cisplatin and high-dose methotrexate which can cause irreversible kidney and hearing damage.

The clinical trial is testing the use of a prescription drug for reducing stomach acid (proton pump inhibitors) to block the uptake of chemotherapy drugs by kidney cells without blocking the effect of the chemotherapy drugs on killing cancer cells.

They believe the acid reducers will also protect hearing in the same manner.

A team of researchers led by William Gillanders, MD at Washington University School of Medicine in St. Louis designed a breast cancer vaccine for patients with metastatic breast cancer.

The new vaccine causes the body's immune system to target a protein called mammaglobin-A, that is expressed at high levels in most breast cancers. As such, mammaglobin-A is a very attractive target for a breast cancer vaccine.

The vaccine is designed to be especially good at destroying hidden cells not detected by traditional radiation or chemotherapy. A Phase I clinical trial funded by Gateway for Cancer Research, evaluated the safety and immunogenicity of the vaccine in patients with metastatic breast cancer.

The trial not only demonstrated the vaccine's safety and ability to stimulate the immune system, it also appeared to slow breast cancer growth. Clinical trial participants experienced virtually no side effects and enjoyed increased quality of life and significantly higher survival rates over longer periods of time.

For his extraordinary work, Gateway presented Dr. William Gillanders the 2015 Cancer Researcher of the Year Award.

CANCER RESEARCHER OF THE YEAR >>

WILLIAM GILLANDERS, MD



"Being able to target mammaglobin is exciting because it is expressed broadly in up to 80 percent of breast cancers, but not at meaningful levels in other tissues. In theory, this means we could treat a large number of breast cancer patients with potentially fewer side effects."

- William Gillanders, MD



CURRENT CLINICAL TRIALS

Blood/Hematologic Malignancies

Dr. Charalambos Andreadis

University of California, San Francisco

- » *Use of Anti-HGF Antibody in Treatment of Refractory Acute Myeloid Leukemia (AML)*

Dr. David Avigan

Beth Israel Deaconess Medical Center

- » *Powerful New Tools for Battling Myeloma*

Dr. Alexandra Carey

Boston Children's Hospital

- » *Intravenous Fish Oil Lipid Emulsion in Children Undergoing Cell Transplantation*

Dr. Nelson Chao

Duke University

- » *Microbiome and Stem Cell Transplantation: Home Care vs. Standard Hospital Care*

Dr. Sung Choi

University of Michigan

- » *Approved Drug that will Reduce Graft vs. Host Disease in Bone Marrow Transplant Patients*

Dr. Christopher Cogle

University of Florida

- » *Personalized Treatment of Patients with Myelodysplastic Syndromes (MDS)*

Dr. Gary Deng

Memorial Sloan-Kettering Cancer Center

- » *Acupuncture for Symptom Control in Stem Cell Transplantation Patients*

Dr. Christoph Driessen

Kantonsspital St.Gallen (Switzerland)

- » *Treating Chemo-Resistant Multiple Myeloma with HIV Drug*

Dr. Tanja Gruber

St. Jude Children's Hospital

- » *Therapy for Infants with Acute Lymphoblastic Leukemia (ALL)*

Dr. Adrian Ochsenbein

University Hospital Bern Inselspital (Switzerland)

- » *Study of ARGX-110 in Patients with Relapsed/refractory Acute Myeloid Leukemia*

Dr. David Schwartz

John Theurer Cancer Center at Hackensack University

- » *Novel Study to Reduce Graft vs. Host Disease in Transplant Recipients*

Dr. Radek Skoda

University of Basel (Switzerland)

- » *Novel Treatment of Myeloproliferative Neoplasms*

Drs. Noel Raynal and Henrique Bittencourt

CHU Sainte-Justine (Canada)

- » *Combination Therapy for Pediatric Patients with Solid Tumors and Leukemia*

Dr. Alan Wayne

Children's Hospital Los Angeles

- » *Therapeutic Advances In Childhood Leukemia and Lymphoma (TACL) Consortium Study*

Dr. Jeffery Wong

City of Hope

- » *Targeted Radiation Therapy to Reduce Toxicity in Bone Marrow Transplantation*

Dr. Jane Winter

Northwestern University

- » *A New Drug that Targets PD-1 and Restarts the Body's Ability to Attack Any Hiding Tumor Cells*

Bone

Dr. Frank Balis

The Children's Hospital of Philadelphia

- » *Prevention of Nephrotoxicity in Pediatric Osteosarcoma*

Brain

Dr. Robert Aiken

Rush University Medical Center

- » *IGF-1R Inhibitor for Patients with Recurrent Malignant Astrocytoma*

Dr. Behnam Badie

City of Hope

- » *Immunotherapy Using IL 13Ra2 for the Treatment of Malignant Glioma*

Dr. Pierre-Yves Dietrich

University Hospital Geneva (Switzerland)

- » *Peptide Cancer Vaccine for Glioblastoma*

Dr. Sarah Leary

Seattle's Children Hospital

- » *New Treatment using Tumor Paint in Pediatric Patients with Brain Cancer*

Breast

Dr. Rebecca Aft

Washington University (St. Louis)

- » *Effects of Herceptin on Survival in Breast Cancer Patients*

Dr. Kay Garcia

MD Anderson Cancer Center

- » *The Use of Acupuncture in Post-Mastectomy Pain*

Dr. Janet Horton

Duke University

- » *Individualized Approach to Radiation Therapy for Breast Cancer*

Dr. Nagi Kumar

Moffitt Cancer Institute

- » *Ameliorating Symptoms of Cognitive Impairment in Women Treated with Chemotherapy for Breast Cancer*

Dr. Charles Loprinzi

Mayo Clinic

- » *Evaluation of Scrambler Therapy for Chemotherapy-Induced Neuropathy*

Dr. Christoph Mamot

Cantonal Hospital Aarau (Switzerland)

- » *Potential New Pathway for Safe and Effective Targeted Delivery of Anticancer Drugs in Patients with Triple Negative Breast Cancer*

Dr. Olivia Pagani

International Breast Cancer Study Group (Switzerland)

- » *Interruption of Endocrine Therapy for Young Breast Cancer Patients Who Desire Pregnancy*

Dr. Mark Pegram

Stanford University

- » *Novel Treatment of Secondary Lymphedema Resulting From Local Management of Malignancy*

Dr. Raquel Reinbolt

Ohio State University

- » *Prevention of Toxicity with Omega-3 Supplementation*

Colon / Colorectal**Dr. Edward Lin**

Fred Hutchinson Cancer Research Center

- » *Two-Step ADAPT Therapy for Metastatic Colorectal Cancer*

Dr. Jordi Rodon

Vall d'Hebron Institute of Oncology (Spain)

- » *A Trial of Ivermectin as an Anticancer*

Dr. Rina Rosin-Arbesfeld

Tel Aviv University (Israel)

- » *Novel Use of Antibiotics to Treat Colorectal Cancer*

Esophagus**Dr. Craig Lockhart**

Washington University School of Medicine

- » *Treating Esophagogastric Cancer Using Genetic Markers*

Head and Neck**Dr. Nicolas Mach**

Geneva University Hospital (Switzerland)

- » *Phase II Trial with Personalized, Cell-Based Antitumor Immunization*

Lung**Dr. Khanh Do**

Dana-Farber Cancer Institute

- » *Patients with Advanced Solid Tumors*

Dr. Shirish Gadgeel

Karmanos Cancer Institute

- » *Combination of Anti-PD-1 and EGFR-BATs for Lung Cancer Patients*

Dr. Richard Pietras

UCLA Jonsson Comprehensive Cancer Center

- » *Combination Therapy for Advanced Non-Small Cell Lung Cancer*

Dr. Sacha Rothschild

University Hospital (Switzerland)

- » *Neoadjuvant Chemotherapy in Non-small Cell Lung Cancer Patients*

Dr. Dugald Seely

Canadian College of Naturopathic Medicine

- » *Melatonin's Clinical Effects on Immune and Inflammatory Systems*

Pancreatic**Dr. Nilofer Azad**

John Hopkins University

- » *Epigenetic Therapy in Resected Pancreatic Cancer*

Dr. David A Boothman

University of Texas Southwestern Medical Center

- » *Exploiting NQO1 Enzyme in a Tumor-Selective Manner for Pancreatic Cancer Therapy*

Dr. Joseph Cullen

University of Iowa College of Medicine

- » *Treating Pancreatic Cancer with Gemcitabine, Ascorbate and Radiation*

Dr. Bryan Hennessy

Royal College of Surgeons (Ireland)

- » *Nab-Paclitaxel Therapy in Advanced Pancreatic Cancer*

Prostate**Dr. Sanjay Gupta**

Case Western Reserve University

- » *Polyphenols in Prostate Cancer*

Dr. Dana Rathkopf

Memorial Sloan Kettering Cancer Center

- » *Men with Castration-Resistant Prostate Cancer*

Dr. Ulka Vaishampayan

Karmanos Cancer Institute

- » *Metastatic Castrate Resistant Prostate Cancer*

Renal**Dr. Toni Choueiri**

Dana Farber Cancer Institute

- » *A Personalized Neoantigen Vaccine with Ipilimumab to Treat Clear Cell Renal Carcinoma*

Sarcoma**Dr. Gary Schwartz**

Memorial Sloan-Kettering Cancer Center

- » *Combination Therapy for Patients with Advanced Metastatic Sarcomas*

Skin**Dr. Holbrook Kohrt**

Stanford Cancer Institute

- » *In-Human Clinical Trial of a Novel Immunotherapeutic Paradigm for Cancer Treatment*

Dr. Patricia LoRusso

Yale Cancer Center

- » *Personalized Medicine for Patients with BRAF Wilde-Type Cancer*

Visit www.GatewayCR.org/Research to see the most updated listing.

“Organizations like Gateway are not just important, they are really essential. This is a great example of innovative research that could change the face of cancer therapy. This project on the basic science and clinical trial level was turned down by other traditional funding routes because it was seen as too risky or too innovative.”

- Sarah Leary, MD

FUNDING INNOVATIVE CANCER RESEARCH



Clinical Trial Name
Phase 1 and Expanded
Imaging Study of BLZ-100
in Pediatric Patients with
Primary Brain Tumors

Researcher
Sarah Leary, MD

Institution
University of Washington,
Seattle Children's Hospital

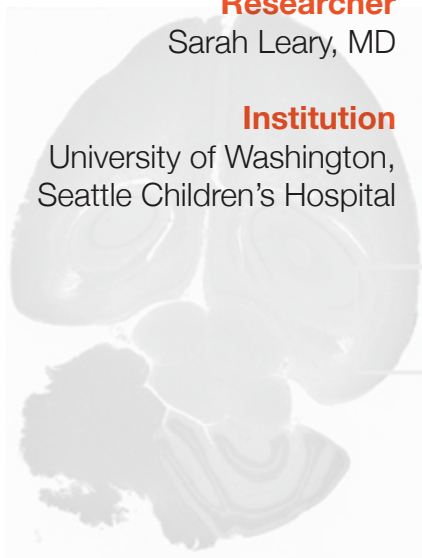

Brain tumors are the leading cause of death in children. Children who are able to have their tumor completely removed at the time of surgery are far less likely to have a tumor grow back or relapse.

However, complete removal of the tumor cannot always be done safely because it's often very difficult to distinguish the healthy brain tissue from the tumor with the naked eye.

During this fiscal year, Gateway committed funding to a clinical trial called Phase I and Expanded Imaging Study of BLZ-100 in Pediatric Patients with Primary Brain Tumors. BLZ-100 is a drug, given the day before surgery, which attaches to the tumor tissue and glows under fluorescent light. The BLZ-100 drug is currently being studied and given to children undergoing brain surgery for tumor removal.

This clinical trial will determine whether BLZ-100 is safe for use in children and if it attaches to the children's brain tumor tissue. If effective, this "molecular flashlight" has potential to revolutionize surgery for tumors. Laboratory studies and the first trial in adult patients have shown few, if any, side effects from the drug.

To stay updated on the progress of this clinical trial, visit www.GatewayCR.org.

Over 1000 heroes united at the Sheraton Chicago on a mission to help those battling cancer. Jarrett Payton, the Master of Ceremonies for the second year, led the evening and shared his personal story about losing his superhero, Walter Payton, to cancer 15 years ago.

Bruce Lubin, Executive Managing Director and President of The PrivateBank's Illinois Commercial, was the Gala Honorary Chair and the first Gateway Impact Award recipient. The award recognized Lubin for his longstanding commitment to Gateway's mission to help people living with cancer to feel better, live longer and conquer cancer TODAY!

Musical entertainment was provided by the Netherlands sensation, Guido Dieteren and Guido's Orchestra which combines pop genre with classical music. As a tribute to Guido's father who fought valiantly against cancer, Guido composed "Song of Hope" which was performed for the first time at the Gala.

Academy Award nominee Terrence Howard motivated the crowd through his passionate monologue about his mother and her battle with cancer while highlighting the importance of funding Phase I and Phase II cancer clinical trials at Gateway.

CURES GALA >>

HEROES AMONG US



Through the support of generous sponsors, attendees and donors, this night raised nearly

\$2.2 million

for innovative cancer clinical trials.

GALA COMMITTEE

Tina Ballis
Meghan Garofolo
Jennifer Stephenson Keller
Kristin Kumar
Bev Lynde
Cindy Mayo

Chris Pawlowski
Pam Picchiatti
Phil Picchiatti
Cindy Simmons
Paris Yesawich



Cures Ahead was hosted by Gateway for Cancer Research in partnership with Cancer Treatment Centers of America® (CTCA) as well as the IT innovation company AHEAD®. The collaboration between Gateway, CTCA and AHEAD produced a sold-out event with 100 golfers representing more than 30 companies turning out in support of Gateway's mission.



The fourth annual CURES AHEAD Golf Invitational, held at the prestigious Medinah Country Club, raised

\$218,359

through the support of generous sponsors, attendees and donors.

CURES AHEAD GOLF



COMMITTEE MEMBERS

- | | |
|---------------|----------------|
| John Bartels | Scott Johnson |
| Sarah Belcarz | Scott Jones |
| Amy Belew | Mary Miller |
| Wes Belew | Ashley Simms |
| Tony Blood | Chris Surdenik |
| Sean Dailey | Jamey Susterka |

TEAM DEMAND charity athletes participated in four large events to raise money for cancer research and build brand awareness for Gateway. Athletes put forth the effort and raised **\$40,090** across all events.



TEAM DEMAND



The Gateway Associates Board hosted its inaugural *Be A Hero Cocktail Reception* at the Sheraton Chicago in late November. Nearly 200 heroes united to help Gateway for Cancer Research fund cutting-edge clinical trials that offer hope through more precise and targeted therapies to eliminate cancer without the physical and emotional side effects of conventional therapy.

The Gateway Star Award was given to Rhonda Kokot in recognition of all the ways that Rhonda supports Gateway. The Star Award was created to recognize a volunteer who works tirelessly, often behind the scenes, demonstrating significant commitment

and passion for Gateway's mission. Rhonda Kokot serves as Secretary for the Board of Directors and was the inspiration behind founding the Associates Board. She continues to serve as a liaison between the Board of Directors and the Associates Board. In addition, she serves on Gateway's Nominating and Governance Committee as well as its Marketing and Strategy Committee. Rhonda's firm, Simple Truth, provided pro bono brand strategy and guidelines for Gateway's rebranding initiative. She has completed a half-marathon in 34 of 50 states, raising more than \$50,000 to support clinical trials through Gateway. She plans to reach her goal of running in all 50 states by 2019.

ASSOCIATES BOARD >>

BE A HERO COCKTAIL RECEPTION



On this night,
\$46,413
was raised through the generosity
of sponsors, attendees and
donors and will fund 2,240 days
of cancer clinical research.

FINANCIAL HIGHLIGHTS >>

YEAR ENDED JUNE 30, 2015

FUNDRAISING REVENUE	Contributions	\$828,494
	Special Events	\$2,423,987
RESEARCH GRANTS	Awarded Grant Funds	\$3,907,418
ASSETS	Cash and Cash Equivalent	\$2,458,615
	Pledge and Other Receivables	\$259,540
	Investments	\$10,100,452
	Prepaid Expenses	\$37,000
	Interests in Limited Partnerships	\$8,350
	Total Assets	\$12,863,957
LIABILITIES	Accrued Grants	\$5,566,652
	Deferred Revenue	\$6,000
	Net Assets	\$7,7291,300
TOTAL	Total Liabilities and Net Assets	\$ 12,863,957

THANKS TO OUR DONORS

A BETTER WAY THROUGH CANCER



CHAIRMAN'S CIRCLE

(\$100,000 & above)

Clune Construction Company
Templer Family Foundation



VISIONARIES CIRCLE

(\$50,000 - \$99,000)

AmerisourceBergen
CancerSucks, Inc.
Cancer Treatment Centers of America
CTCA at Midwestern Regional Medical Center
International Capital & Management Company
Rising Tide



CIRCLE OF IMPACT

(\$25,000 - \$49,999)

AHEAD
Bank of America Foundation
Cancer Nutrition Centers of America
CTCA at Eastern Regional Medical Center
CTCA at Southwestern Regional Medical Center
CTCA at Southeastern Regional Medical Center
CTCA at Western Regional Medical Center
CliftonLarsonAllen, LLP
Mr. & Mrs. Bryan Cressey
Mr. & Mrs. Timothy J. Danis
Mr. & Mrs. Kent Dauten
EMC Corporation
Bill and Annie Hostetler
Insight Enterprises, Inc.
Integrated Media Solutions, LLC
Katten Muchin Rosenman LLP
Mr. & Mrs. Darren P. Keller
Litchfield Advisors Incorporated
Mr. & Mrs. Robert Mayo
Northern Illinois Flight Center, Inc.
OneNeck IT Solutions
Stellar Insurance
Dr. & Mrs. Christopher Stephenson
Mr. & Mrs. Richard J Stephenson
Shawn and Morgan Stephenson
The PrivateBank



CIRCLE OF INNOVATION

(\$10,000 - \$24,999)

Allstate Insurance Company
American Legion Post 5
Amgen
AT&T Global Business Solutions
The Bonner Family
Burwood Group
Call One
Capvent
Mr. Roger Cary & Mrs. Honor Guthrie
Celebrity Fight Night Foundation, Inc.
Deloitte Tax LLP
Dewberry Architects, Inc.
Mr. James Gordon
GP Investments
Greystone & Company, Inc.
Grosvenor Holdings, LLC
Harbour Group Investments
Mr. & Mrs. Charles Harris
Havas Edge
Hollister Incorporated
Mr. Terrence Howard
Jupiter Aluminum Corporation
Kailo
Mr. & Mrs. Thomas E. Lechowicz
Mr. & Mrs. Stephen L. Mackin
Ms. Sarah Madison
MedAssets, Inc.
National Railway Equipment Co.
Mr. Vasant Nayak & Mrs. Sheela Murthy
Prairie Capital
Riley Construction Company, Inc.
Satter Foundation
Stradley, Ronon, Stevens & Young, LLP
Sunquest Information Systems
Talent + Inc.
The Bill Bass Foundation
The DSF Group
The Edgewater Funds
VMWare
Wells Fargo
Wozniak Industries, Inc.
Dr. & Mrs. Peter Yesawich

CIRCLE OF HOPE

(\$1,000 - \$9,999)

Dr. & Mrs. Elham Abboud
Abbie, Inc.

ABT Family Charitable Foundation

Mr. & Mrs. Peter Abuls

Dr. Sramila Aithal

Akerman LLP

All Community Events

Mr. Mike Allietta

Allstate Foundation

Allstate Giving Campaign

American Heritage Life Insurance
Company

Mr. Donald Ami & Mrs. Kristine K.
Sudrovech Ami

Ms. Janice Anderson

Mr. Scott Andresen

Mr. Stephen Applegate

Mr. Tim Arthurs

ASCOM

Athletico

Attadale Partners

Mr. & Mrs. Peter Baker

Ms. Kelly Barclay

Mr. & Mrs. Charles & Teresa Bartels

Mr. & Mrs. Christopher Bartels

Mr. & Mrs. John Bartels

Bartels Landscape Service

Mr. & Mrs. Robert Bartels

Mr. & Mrs. Dave Bartoszewski

Batson-Cook Company

Mr. Primo Beadling

Mrs. Dee Beaubien

Dr. & Mrs. Rabih Bechara

Mr. Brian Bentley

Ms. Suzanne Bergen

Mr. & Mrs. Jon Bilton

Drs. Timothy & Shauna Birdsall

Mr. William Bloink

Mr. & Mrs. Pierre Bongard

Mr. Ron Bookman

Mr. & Mrs. Bogdan Bozak

Mr. Chase Brannan

Mr. Matt Braun

Mr. Tim Brazel

Mr. John Brennan

Mr. Damon Brenner

Mrs. Alora Brock

Dr. C. Komen Brown

Brown Legacy Group

Mr. David Browne

Dr. & Mrs. Donald Braun

Mr. & Mrs. Stuart Buchholtz

Mr. Harry Buchman

Ms. Maree Bullock

Mr. Brian Caliendo

Campanella & Sons, Inc.

Caramel Crisp LLC

Mr. & Mrs. Victor Caricato

Carson Private Capital

Mr. & Mrs. Devin Carty

CenturyLink

Dr. & Mrs. Sung K. Chang

Mr. Charles Chejfec

Dr. Mingkui Chen

Chicago Parrot Head Club

Mr. & Mrs. George Chivari

Choose Hope, Inc.

Mr. Justin Chura

Mr. & Mrs. Nicholas Ciani

CIGNA

Dr. Howard Cohen

Mr. Douglas Colletti

Mr. & Mrs. John G. Conway

Corporate Concepts

Reverend & Mrs. Luis Cortes, Jr.

CTC Trading Group, LLC

CTCA Medicine & Science

Ms. Zalenda Cyrille

Mr. & Mrs. Sean Dailey

Dr. & Mrs. George Daneker

Maryclaire Dangel-Palmer

Ms. Kristin Darby

Datavail Corporation

Dr. Guiseppe Del Priore

Dendreon

Mr. & Mrs. Walter Denny

Mr. & Mrs. Marlo Derksen

Ms. Jacqueline DeRousse

Mr. & Mrs. Robert Dick

Ms. Darren Dixon

Drink

Mr. & Mrs. Mark Drozd

Mr. & Mrs. Harold J. Eason

Edelman

Education Research & Development
Institute

Eisai

Mr. & Mrs. James Eller

Mr. Scott F. Elphinstone MBA,CA,CFA

Emirates

Empire Livestock Marketing, LLC

Entertainment Industry Foundation

Mr. Davis Erhardt

Mr. Ben Evans

Mr. Paul Finnegan

Fischel & Kahn, LTD.

Mr. & Mrs. Allen Fleming

Mr. & Mrs. Jay Foley

Mr. John Forsyth

Mr. & Mrs. Richard Galgan

Ms. Mary Galvin

Mr. & Mrs. Robert Garofolo

Dr. & Dr. Bruce Gershenhorn

Mr. & Mrs. Jeff Geuder

Ms. Melanie Gomez

Mr. John Goodchild

Google

Mr. & Mrs. Pete Govorchin

Mr. & Mrs. John Grady

Mr. Terry Growcrock

Guaranteed Rate

H.I.G. Capital

Mr. & Mrs. Rich Haldeman

Mr. & Mrs. Andrew Hammar

Mr. & Mrs. Chris Hamrick

Ms. Linda Hannafey

Mr. & Mrs. Christopher Hargan

Mr. Greg Harrell-Edge

Mr. Richard Harris

Mr. & Mrs. Barry A. Hartstein

Ms. Dana Haynie

Hearst Integrated Media

Mr. & Mrs. David Hedges

Ms. Marly Heidkamp

Ms. Charlotte Hendrickson

Ms. Jessica Hennis

Ms. Nancy Hesse

Hilco Trading LLC

Mr. & Mrs. Thomas E. Hills

Dr. Jeffrey Hoag

Mr. Matthew Hooker

Mr. & Mrs. J.C. Huizenga

Dr. Supriya Hukku

iCrossing

Mr. Brian James

Mr. & Mrs. Charles James

Ms. Patti J. Jarvis

Mr. John Jawor

Ms. Patty Jenkins

Mr. & Mrs. Scott Johnson

Johnsonville Middle School

Mr. & Mrs. Scott E. Jones

Mr. Thomas M. Jones

Joseph's Event Design

Mrs. Judi Justiana

Ms. Adrienne Kalmes

Mr. Daniel Kanamori

Mr. & Mrs. Tyler Kane

Ms. Stacy Kearney

Mrs. Shanna Kegans
Mr. & Mrs. David C. Kent
Mr. Dennis E. Kepler
Mr. & Mrs. Matthew Kibbe
Mr. & Mrs. Robert Kluttz
Mr. & Mrs. Haakon Knutson
John & Jenifer Kohlhas
Kohl's Department Stores
Ms. Rhonda Kokot
Mr. & Mrs. Jeff Konz
Mr. Doug Kroll
Mr. Steven L. Kroll & Mrs. Jenny R.
Patterson
Ms. Nichole Knight
Mr. Robert Kulka
Mr. & Mrs. Rakesh Kumar
L. Foundation
Laser Spine Institute
Leahy Family Foundation
Ms. Jacklynn Lesniak
Lester Lampert, Inc.
Mr. David Lubets
Dr. & Mrs. Robert Levin
Dr. Edward Lin
Littler Mendelson
Tanya Lloyd
Mr. Stephen Logan
Mr. Steve Logan
Mr. Alex Loucks
Loyal Order of Moose
Mr. & Mrs. Bruce S. Lubin
Ms. Christin Luckman
Mr. Brian Lynch
Mr. & Mrs. Dennis Lynde
Mr. Steve Mader
Mr. Josh Madigan
Mr. & Mrs. Eric Magnussen
Ms. Michelle Malan
Mr. & Mrs. Mark Mansell
Ms. Erica Marchese
Mr. & Mrs. Anthony Maribito
Dr. Maurie Markman
Mr. & Mrs. Joseph Marshall
Mr. & Mrs. Marty Masar
Mr. Jim Mayer
Mrs. Monica McCarthy
Ms. Linda McDaid
Mr. Steven McFadden & Mrs. Nicole
Helsing
McGladrey LLP
Mr. & Mrs. Patrick McGowan
Mr. & Mrs. Matthew A. McGuire
Mr. & Mrs. John McNeil

Medline Industries, Inc.
Ms. Ashish Mehta
Ms. Anne Meisner
Mesirow Financial
Dr. & Mrs. Alfonso V. Mellijor
Mr. James Messina
Mr. Darwin Meyer
Mr. & Mrs. James Meyer
Mr. & Mrs. Jim Meyers
Ms. Metta M. Miller
Alan Millgate
Mr. Wayne Mitchell
Ms. Victoria Moncello
Monroe Capital
The Honorable Stephen Manrose &
Mrs. Janet Horn
Mr. Matthew Mores
Mr. Gerry Morgan
Mr. Matthew Morgan
Mr. Chuck Mowrey
Ms. Nancy Mullahy
Mr. & Mrs. Michael Mullen
Mr. & Mrs. Michael Mullins
Mr. & Mrs. Chris Murphy
Ms. Pamela Murphy
My Sister Mary Foundation
Jim & Marie Newman
Mr. & Mrs. Thomas Nolan
Mr. & Mrs. Christopher Noll
Mr. Jon Norberg
Dr. Paul Nottingham
Mr. & Mrs. Daniel T. O'Connor
Dr. Clarence G. Oliver, Jr., Ed.D.
OneHope Foundation
Oracle
Ms. Aleksandra Orman-Lorenz
Mr. & Mrs. Donald M. Orrick
Ms. Stephanie Paprosky
Ms. Kristie Paskvan
Ms. Lauren Peterson
Mr. & Mrs. Phillip Picchietti
PlasmaNet, Inc.
Mr. & Mrs. Thomas Pradd
Mr. Forrest Bailey & Mrs. Elisa
Primavera-Bailey
ProStrakan Group plc
Quarles & Brady, LLP
Dr. & Mrs. Raed Rahman
Mr. & Mrs. Douglas Rath
Drs. Istvan Redei & Elizabeth Ann
Fajardo
Ms. Erin Reef
Remedy Health Media

Mr. & Mrs. Charles Ribbe
Mr. & Mrs. Richard A. Riley
Mr. & Mrs. Edwin Roberson
Robert G. Relph Agency, Inc.
Mr. James Rosenberg
Mr. Stephen L. Rusinko
Mr. Jeff Ryan
Mr. & Mrs. Donald Scheck
Mr. & Mrs. David Scheible
Mr. & Mrs. Alfred Scheidegger
Mr. Michael Schlessinger
Mr. Tom Schramm
Mr. & Mrs. Horst Schulze
Mr. & Mrs. Thomas Schwartz
Mr. Drew Scott
Mr. Howard Seedorf & Mrs. Cheryl
Marchese
Mr. Neil Seeley
Mr. & Mrs. Benjamin Seib
Sentry Anesthesia Management
Sheridan Legacy Group
Mr. & Mrs. Ron Shotts
Emmett D. Carson, Ph.D.
Mr. Gary S. Simkus
Simple Truth Communications Partners
Sirius Computer Solutions
Ms. Jennifer L. Smith
Ms. Mary Lou Smith
Mrs. Maryl Smith
Mr. Michael Coulter Smith
Solis Capital Partners, LLC
Mr. Todd Solomon
Mr. & Mrs. Bob Spires
Dr. Eric Spitzer
Dr. & Mrs. Steven St&iford
Mr. & Mrs. Harrison Steans
Stephenson Family Foundation
Mr. & Mr. James V. Stibgen
Ms. Annette Story
Stunionorth
Mr. & Mrs. Michael Sullivan
Supreme Lobster & Seafood Company
Mr. & Mrs. Roland Szkwarek
Mr. & Mrs. Leo Tailberg
Dr. Bradford A. Tan & Dr. Ailyn Tan
Targetcom
Ms. Cecilia Taylor
Team National Products, Inc.
Mr. & Mrs. Harlan Teller
The Allen Group Executive Search, Inc.
The Cheeks Agency, Inc.
The Consortium, Inc.
The GE Foundation

The Halstatt Charitable Foundation
The Robert & Cynthia Mayo Foundation
The Robert Thomas Bobins Foundation
The Sox Box
The Wright-Hager Foundation Inc.
Mr. Michael Thomson
Tintri
Mr. Javier Torres
Phillip Tortorich
Dr. & Mrs. E. Steven Townsend
Mr. Brian Treptow
Mr. & Mrs. Bernard R. Tresnowski
U.S. Cellular
Ms. Terri B. Ucci
Union Baptist Church
Mr. & Mrs. Unverzagt
Mr. & Mrs. Barry Uphoff
Mr. Gerard van Grinsven
Ms. Lori VanderBoegh
Dr. & Dr. Pankaj Vashi
Vedder Price PC
Mr. & Mrs. Jonathan Vegosen
Mr. Paul Walder
Mr. & Mrs. Scott A. Walker
Mr. Henry Lee Washington
Websense
Mr. Brian Weiss
Whatever It Takes, Inc.
Mr. & Mrs. Tony Whelan
William Blair & Company
Mr. & Mrs. Cornel Williams
Mr. & Mrs. Alan Wilson
Winston & Strawn
Mr. Larry Wofford
Workday
Mr. Alan Yahanda
Mr. & Mrs. David Yim
Dr. & Mrs. Kenny Yoo
Mr. & Mrs. Errol Zavett
ZDI
Zeller Realty Group
Mr. Wendelin Zellmayer
Mr. & Mrs. Burt Zweigenhaft

CIRCLE OF FRIENDS

(\$100 - \$999)

Mr. Lawrence Aaron
Dr. Steven Abdelmalak
Mr. Mansur Abdul Muizz
Ms. Megan Abel
Dr. & Mrs. Brian Acord
Mr. Herbert Adams
Adrian Fanus Grooming

AEG Partners
AFSCME Local 218
Mr. Robert Aguzzi
Ms. Tajai Ahmad
Ms. Trina Ahmad
Ms. Whitney Ahrens
Mr. Raghavendra Aitha
Mr. Joseph Albachten
Mr. & Mrs. Andrew Albert
Mr. Justin Alden
Mr. James Alexy
Alfred United Methodist Church
Mr. Chris Allen
Mr. David Allen
Ms. Julie Allen
Ms. Pamela Allen
Mr. William Allen
Mrs. Christine Alves
Mrs. Diane Amari
Ms. Barbara A. Ambacher
Ms. Leslie Amella
American Express Foundation
American Legion Post
Mr. & Dr. Sapan Amin
Mr. Leonard Amoruso
Mr. Herb Anderson
Mr. & Mrs. Johnnie Anderson
Ms. Kathe Anderson
Mr. Sterling Anderson
Mr. Joshua Andrews
Anto & Cate, Inc.
Ms. Nicollette Anzideo
Mr. & Mrs. Steve Appel
Mr. John Arnold
Mr. James F. Arnoux
Mr. Joe Arreguin
Artim Industrial Property
Mr. Hudson Athas
Mr. & Mrs. Michael Austin
B & A Plumbing, Inc.
Mr. Nick Backe
Mr. Steven Baer
Mr. Michael Baidas
Mr. & Mrs. Mark Bailey
Mr. Ed Baker
Mrs. Elizabeth Baker
Mr. & Mrs. Larry Baker
Ms. Fanny Balis
Barks Family Foundation
Mrs. Sarah Barlow
Mr. Alexander Baroni
Mr. Daniel Barrandey & Ms. Bernice Salcido

Miss Katherine Bartels
Ms. Elizabeth Batish
Mrs. Corey Beam
Ms. Lori Beard
Mr. James Beckett
Mrs. Vernilda Beckwith
Mrs. Eunice Beermann
Mr. Roger Beglin
Ms. Christel Beldin
Mr. & Mrs. Wes Belew
Mr. Larry Bello
Ms. Jacquelyn Belsky
Ms. Jill Bennett
Mr. & Mrs. Ken Bennett
Mr. Kenneth Benoit
Mr. & Mrs. Karl Berens
Mr. Mark Bergey
Ms. Karen Berman
Mr. Gary Bernstein
Mr. Superman Berrow
Ms. Nancy Berry
Mr. Mark Berryman
Mr. Mark Beveridge
Ms. Debbie Biancalana
Mr. Anthony Bilich
Ms. Courtney Blinten
Mr. & Mrs. Anthony Blood
Mr. & Mrs. Steve Blumenthal
Ms. Debbie Blystone
Mr. Robert Boehm
Mr. Robert Boehma & Ms. Sharon Friedman
Mr. Nolan Bolduc
Mr. Jim Bollinger
Mr. John Bone
Mr. & Mrs. Tim Bosma
Mr. Randy Bosman
Mr. & Mrs. Nate Bossenga
Ms. Tina Bova
Ms. LaTane Bradley
Ms. Deanna Brandt
Mr. Donald Brannan
Mr. Gary Brannan
Mr. Kyle Brannan
Ms. Shelley Brannan
Ms. Mary Brazas
Ms. Gail Brazell
Ms. Molly Brennan
Mr. & Mrs. Fred Brewer
Mr. & Mrs. Joseph Brezin
Mr. & Mrs. Howard Brinn
Ms. Jean Briscoe
Mrs. Shannon Bristow

Mr. Matt Brooks
Mrs. Barbara Brown
Mr. Robert Brunner
Mr. William Buchband
Ms. Heather Buletti
Mr. RJ Bulleri
Ms. Lina Bulun
Mr. Robert Burke
Mr. David Burl
Mr. Al Butler
Ms. Mary-Kate Butzen
Mr. Edward Byrne
C.A. Fortune & Company
Mr. Matthew Cahan
Mr. & Mrs. John Calabrese
Mrs. Karen Calderon
Ms. Staci Callaghan
Ms. Lynn Callahan
Ms. Dana Calliari
Mrs. Joyce Calvelli
Ms. Laura C. Camarda
Mr. Pepi Camerlingo
Mr. & Mrs. Michael V. Capozzi
Mr. Raymond Carlin Sr.
Ms. Patty Carlson
Mr. Ted Carlson
Mr. & Mrs. Brian Carlstrom
Mr. Ricardo Carrillo
Mrs. Lisa Carruthers
Mr. Paul Carus
Mr. Anthony Castellanos
Ms. Michelle Castle
Ms. Stephanie Castle
Mr. Dominick Catanzaro
Ms. Susan Cece
Ms. Jeanie Cerceo
Mr. Christopher Cergol
Mr. Raphael Cervera
Ms. Denise Chamberlain
Ms. Annette Charles
Ms. Laurel Charles
Mrs. Audrey Charling
Charter Steel Trading Company
Mr. Henry Chen
Mrs. Karen Chenoweth
Mr. Thomas Chiapusio
Chicago Aerosol
Chico & Nunes, P.C.
Mr. Bailey Childers
Dr. & Mrs. Jeffrey T. Choh
Dr. Sung Won Choi
Mr. Andrew Christensen
Ms. Sangita-Ann Christian

Mr. & Mrs. Phil Chrysler
Mrs. Elizabeth Cibuls
Ms. Lynn Cikara
Mr. Jordan Cimino
Ms. Kim Ciprian
Ms. Angela Ciran
Civiltech Engineering, Inc.
Ms. Elizabeth Claflin
Mrs. Allyson Clark
Ms. Laurene Clark
Mr. Dan Cleland
Ms. Melissa Cobb
Mrs. Lois Coff
Mrs. Shannon Coghlan
Mr. Michael Cohen
Mr. Richard Cohen
Mr. Steven Cohen
Mr. & Mrs. Geoff Colgan
Ms. Carol Collins Aviles
Ms. Eugenia Collis
Ms. Jennifer Colon
Mr. Joseph Combs
Compendium, Inc.
Mr. Michael Conner
Corrigan Insurance Services
Ms. Kathleen Corrigan
Mr. & Mrs. Fred A. Cottini
Ms. Regina Couls
Coyle Brothers Construction Co.
Ms. Angala Cramer
Ms. Lois Cramer
Mr. Fredrick Crampton
Mr. Kevin Crann
Mr. Scott Crestodina
Ms. Pamela Crilley
Mrs. Rebecca Crimaldi
Ms. Jennie Crismore
Mr. & Mrs. Douglas Crowdus
Mr. James P. Crowley
Kimberly A. Crown
Mr. Manny Cruz
Ms. Jamie Leigh Csizmar
Mr. Chase Culbertson
Mr. Joseph Cullen
Mr. Richard Cullen
Mrs. Gretchen Cinningham
Ms. Lee Cunningham
Mr. Howard Curd
Mr. John Peter Curielli
Mr. Clark Currier
Mr. Mark Cuthbertson
Ms. Lynette Cutrona
Cyprus Society of Greater Philadelphia

Mr. Daniel Dailey
Ms. Nancy Dall
Mr. Daniel Daly
Darwin Realty & Development
Corporation
Mr. James Dascanio
Datrend System Inc
David Frederick Insurance Agency, Inc.
Mr. Robert David
Mr. Jeffrey Davis
Ms. Margaret Davis
Mr. Mike Davis
Davis Polk & Wardwell LLP
Mr. Steven Davis
Mr. & Mrs. Gene Dawson
Mr. & Mrs. Chuck Day
Mr. Allen Dayton
Mr. & Mrs. Dave L. Deason
Mr. & Mrs. Edward Debrot
Mr. Jacob Decker
Mr. James Degnan
Mr. Ali Dehdashti
Deli Time
Mr. Matthew J. Denny
Ms. Nicole Derse
Diamond Diner Route 38, LLC
Ms. Joan Dickens
Mr. Nick Diehl
Mrs. Pat Diehl
Ms. Shannon Dillard
Ms. Vicki Doctor
Ms. Royanne Doi
Mr. Jon Dolgaard
Mr. Dennis Dolleton
Donatic
Mr. & Mrs. Shawn R. Douglas
Ms. Christine M. Rittenhouse
Mr. & Mrs. David Doyle
Ms. Christina Driscoll
Ms. Heather Droessler
Ms. Alison Drumm
Ms. Denise Duffy
Ms. Kimberly Duke
Ms. Ashley Dunn
Mr. & Mrs. Gary DuPuis
Mr. Richard Dutile
Mr. Scott Duval
Mrs. Wendy Dworkin
Eastern Hills Baptist Church
Dr. & Mrs. Bernard V. Eden
Ms. Patty Eisenbarth
Mrs. Rita J. Eisenmann
Electro-Wire

Ms. Julie Ann Elefante
Mr. & Mrs. Fred Ellis
Ms. Kerri T. Ellis
Ms. Susan Elrod
Mr. Mark Emele
Ms. Laura Engen
Mr. Timothy Engen
Ms. Ellen Erhardt
Mr. & Mrs. Clyde Erickson
Ms. Catherine Esterly
Mr. Steven Estrinn
Evans & Fox, LLP
F. R. & S. Inc.
Mr. & Mrs. Jeffrey Fanzo
Ms. Jill Fargo
Ms. Ann Marie Farrell
Mr. Ralph Feocco
Mr. Travis Fern
Mrs. Monica Fern&ez
Mr. Eugene Ferrar
Mr. Aaron Ferris
Mr. Damon Finell
Mr. & Mrs. Michael Fiorentino
Mr. John Fischer
Mr. & Mrs. John Fischer
Mrs. Ruth Fisher
Col. & Mrs. Merle Fister
Theresa L. Flack
Ms. Barbara Fleming
Flood Bros Disposal
Ms. Nelia S. Fobbs
Ms. Beth Foley
Dr. James Foley
Follett
Fore Site Land Services, Inc.
Ms. Judith Forgette
Mr. Arthur E. Fosslund
Mr. John Fowler IV
Franklin Capital Holdings, LLC
Mr. & Mrs. Jay Frederioickson
Mr. Ron Fritz
Mr. Christopher Frye
Mr. Jonathan Funston
Mr. Paul Furlinger
Mr. Jeremy Garber
Ms. Megan Gard
Mr. & Mrs. W. Don Garrison
Mr. David Gearhart
Ms. Cheryl A. Gebhardt
Mr. & Mrs. Anthony Gelok
Mr. Francisco Gensini
Ms. Sara Gentry
Mr. James Georgalas

Mr. & Mrs. Jim Georgalas
Ms. Yvonne George
Mr. David Georgeson
Mr. Doug Gerard
Dr. Edward Ghattas
Ms. Anne Ghiraldini
Ms. Lana Gibson
Mr. Dewitt Gibson
Mr. James Gibson
Mr. & Mrs. Raymond G. Giese
Mr. Patrick Gilboy
Mr. TJ Gilboy
Ms. Emilie Gillanders
Ms. Joanne Gillum
Mr. David Gimbert
Mr. Peter R. Glasier
Mr. Kirby Glass
Ms. Vicky Gordon
Mrs. Kathy Golay
Mr. & Mrs. John Golden
Mr. James Golding
Mr. Richard Gonzalez
Ms. Capri Goode
Goodness Greeness
Ms. Jan Gordon
Mr. Rick Gordon
Mr. Ryan Gordon
Ms. Sonya Grafft
Ms. Doreen Graham
Mr. Pablo Graham
Mr. Billy Grant
Ms. Ruby Grantham
Mrs. Christine Gray
Mr. Chris Graziano
Green Bay Packaging
Mr. & Mrs. Donald Green
Mr. & Mrs. Ron Greene
Greenlaw Baptist Church
Mr. Robert Greulich
Mr. Dennis Virnich & Ms. Julie Grobart
Mr. Bill Grogan
Mr. & Mrs. James Grogan
Ms. Allison Gronski
Ms. Stephanie Grosvenor
Ms. Cheryl A. Guardino
Mr. & Mrs. Robert A. Duess
Dr. James Guille
Mr. Scott Gundersen
Ms. Jaime Haak
Mr. Kerry Hackett
Mr. & Mrs. James Haggard
Ms. Trudy Haggard
Mrs. Diane Hagreen

Ms. Annette Halberstadt
Ms. Kathleen Hale
Mr. & Mrs. Chuck Hall
Hallbart Consulting, LLC
Mr. Russell Hammer
Mrs. Cynthia Hammond
Mr. Phil Hanus
Mrs. Cindy Hare
Ms. Susan Harmon
Ms. Mary A. Harris
Mr. & Mrs. Robert Harris
Ms. Lynda Hartnett
Mr. Kathi Harvey
Mr. & Mrs. David Hasmonek
Ms. Dana Hassey
Mr. Chris Hatfield
Ms. Susan Hathron
Mr. Derrick Havis
Mrs. Stacy Hayes
Mr. & Mrs. Roy C. Hays
Ms. Latoya Hazell
Healthcare Associates
Mr. & Mrs. Ben Heggen
Ms. Sharon Heil
Mr. Jeff Heitt
Ms. Kathleen C. Hendricks
Mr. & Mrs. Allen Hendryx
Ms. Lisa Henry
Mr. Tiemens Herman
Ms. Sandra Hernandez
Mr. Michael Herrick
Ms. Joyce Hettinger
Ms. Elaine Hicks
Mr. Travis Higgs
High Plains Horsemen's Club
Mr. & Mrs. Brian G. Hirt
Mrs. Melanie Hitchcock
Mrs. Denise Hoeflich
Mrs. Giovanna Hoekstra
Mr. Tim Hogan
Mr. Benjamin Hom
Mr. James Hosie
Ms. Julia Huhn
Ms. Linda Huhn
Ms. Charlotte Hummel
Dr. & Mrs. Harold Huss
Mr. Mark Hute
Ms. Laura Jane Hyde
Integrated Project Management
Ms. Albena Ivanova
Mrs. Ranjini Iyer
Mr. Brian Jackson
Mr. David Jacob

Mr. & Mrs. Thomas James
Mr. Christopher Jenkins
Mr. Creties Jenkins
Jenkins Reunion Group
Ms. Yolanda Jewell
Jewish Federation of Metropolitan
Chicago
Mr. Larry Jin
Dr. Anita Johnson
Mr. Darren Johnson
Mr. Johnson & Ms. Parker
Ms. Janet Johnson
Mr. Jeffrey Johnson
Mrs. Kari Johnson
Ms. Tabitha Johnson
Ms. Vicki Johnson
Mr. Chris Jones
Mr. Donovan Jones
Mr. George Jones
Mr. Jack Jones
Mr. & Mrs. Jason Jones
Ms. Jennifer Jones
Ms. Anne Johnston
Journal Technologies, Inc.
Mr. & Mrs. John M. Joyce
Jp Morgan Foundation
Mr. Timothy Juedes
Mr. Richard Julian
Ms. Cynthia Juneau
Ms. Julia Kaefer
Ms. Vicki Kaiser
Ms. Dana Kammel
Ms. Julia Kaplan
Mr. Ryan Karvola
Ms. Royelle Kashiwahara
Mr. Jory Kattlin
Mrs. Jodi Keane
Mr. Damon Keller
Mrs. Lynne Kennedy
Kenwood Jr. Opt. Club
Ms. Marvelyn Kessler
Mr. Daron Kettler
Keuka Lake Players Inc.
Keystone Insurance Group
Mr. Mark Kharoufeh
Kick For A Cure
Mrs. Debbie Kidd
Mrs. Amanda Kilibarda Gutierrez
Mr. Dustin Kintanar
Mr. Dennis Kircher
Ms. Joany Kircher
Ms. Sarah Clockars-Clauser
Mr. Dan Klyver

Mr. Theodore Koenig
Ms. Carol Koestner
Mr. Ilya Koffman
Mrs. Donna Kokot
Mr. Robert Kokot
Ms. Linda Kollofski
Mr. Marius Komarek
Miss Emily Korth
Mr. Rockford Kottka
Kovitz Investment Group, LLC
KC Krantz
Ms. Kimberly B. Krause
Ms. Kristin Kreitzer
Mr. & Mrs. Jason Kronewitter
Mr. & Mrs. Richard Kube
Mr. & Mrs. Gary Kulbieda
Ms. Laura LaCugna
Mr. Hubert Laisney
Mr. & Mrs. Frank Lake
Ms. Marlene Lang
Ms. Sarah Lantier
Mr. & Mrs. Michael Lantz
Mr. Peter Lanza
Mr. Patrick LaPella
Ms. Kristin Larsen
Mr. Andrew Larson
Mr. Robert Larson
Mr. Michael Latona
Laufer Group International
Mr. Jeremy Laughlin
Dr. Pablo Lavagnini
Law Office of Mark G. Vanecko
Law Offices of David P. Fallon, LLC
Mr. John Leahy
Mr. Jeremy Leber
Mr. Alan Lee
Ms. Stephanie Lee
Mr. Suk Lee
Mr. Bryan Leffingwell
Ms. Jane Lehmann
Mr. Dave Leitner
Ms. Frances LeMay
Mr. & Mrs. Robert Lennon
Ms. Amber Lenstrom
Mr. Jordan Leonard
Mr. Michael Levin
Mr. Gabriele Lewis
Mr. & Mrs. Vernon Lewis
Ms. Laura Lee Liberatore
Mr. & Mrs. Robert D. Libit
Mrs. Carla Liewehr
Ms. Heather Lilly
Mr. & Mrs. Ray Lindsay

Mr. Matthew Lisenby
Mr. Ron Liotti
Mr. Christian L. Littler
Dr. & Mrs. David Litvak
Ms. Nancy Litwin
Mr. Gary Loisel
Ms. Kristi Long
Mr. David Loveless
Mr. Needham Lowery
Mr. Rober Luck
Mrs. Carol Lulinski
Ms. Denise Lundy
Mr. Arthur Mabbett
Mr. Christopher Mabbett
Mabco Investment
Mr. Michael Mack
Mr. Dave Madden
Mr. Harold Maggard
Mr. Brian Magnan
Mr. Roy Magnuson
Mr. & Mrs. Chester Mahan
Mr. Ghazy Mahjub
Mr. Muhammad Malik
Mr. & Mrs. Pete Mallon
Mr. James Malzewski
Ms. Sevil Mametova
Ms. Denise Mandik
Mr. Thomas Mandik
Ms. Wendy Manning
Mr. & Mrs. Leonard Marceau
Ms. Kathleen Marifjeren
Ms. Cathy T. Marquez
Ms. Susan Marshall
Mrs. Lindana Martell
Mr. Erik Marthaler
Ms. Arona Martin
Martin School PTA
Mr. & Mrs. Scott A. Maskalunas
Ms. Michelle Mason
Mr. James Maule
Mr. Alan Maxhiner
Mr. Kevin May
Mayesh Wholesale Florist, Inc.
Mr. & Mrs. John Mayfield
Ms. Anna Maynard
Ms. Donna Mayne
Mazzetta Company, LLC
Ms. Kristen Mazzitelli
Ms. Franca Mazzulla
Ms. Kathleen P. McAuliffe
Mr. & Mrs. James McCabe
Mr. & Mrs. Joseph B. McCabe
Ms. Lynn McCaughey

Ms. Joan McDermott
 Mr. John McDonald-Dick
 Mr. James McDonough
 Ms. Billie McElroy
 Mr. Brian McEvilly
 Mr. Bill McGill
 Ms. Susan McKay
 Mr. & Mrs. William F. McKeown
 Mr. Binky McLovin
 Mr. & Mrs. Dennis J. McNamee
 Ms. Kelsey McSweeney
 Ms. Christine Meade
 Ms. Toni Meehan
 Mr. Clarence N. Meese
 Mr. Bradley Melchi
 Ms. Joy Melendez
 Mellinger Construction, Inc.
 Mr. Alfred L. Menotti
 Mr. & Mrs. Philip Meola
 Mr. & Mrs. Melvin Merrill
 Ms. Reba Meshulam
 Mr. & Mrs. Dennis Meyer
 Mr. & Mrs. Richard J. Meyer
 Mr. & Mrs. Richard Meyer
 Mr. Robert Meyer
 Mr. Ken Meyers
 Mrs. Christine Michels
 Ms. Caroline Michiels
 Mr. Paul Milinsky
 Mr. & Mrs. Frank Millard
 Millennium Baptist Church
 Ms. Cole Miller
 Ms. Cynthia Miller
 Mr. & Mrs. Paul G. Miller
 Mrs. Sandy Muller
 Mr. Stuart Miller
 Ms. Linda Mullins
 Mr. Darren J Mills
 Ms. Michele Mingee
 Mr. Anthony Minor
 Mr. & Mrs. Dominic Mirretti
 Missouri Employers Mutual
 Mr. Frank Misureli
 Mr. Steven Mitchell
 Ms. Moira Modica
 Ms. Viva Mogi
 Ms. Sheri Moleen
 Ms. Melissa Molinar
 Ms. Devree Molnar-Kovoor
 Ms. Colleen Monahan
 Mrs. Susan Monroe
 Mrs. Jayne Monticello
 Ms. Linda Montoya
 Mr. Matt Montoya
 Mrs. Mary Moore
 Mr. Keith Moran
 Mr. & Mrs. Leonard Moretti
 Mrs. Donna Morgan
 Miss Evelyn Morgan
 Mr. Rod Morgenstein
 Ms. Gloria Morley
 Mrs. Courtney Morrow
 Mr. & Mrs. Tim Mosier
 Ms. Donna Mulhall
 Mr. George Muller & Ms. Mitzi Lorentzen
 Ms. Colleen Murillo
 Ms. Tonya Murphy
 Mr. & Mrs. Matthew Murray
 Ms. Caroline Mwanthi
 N.T.S., LLC
 Mr. & Mrs. Paul Nachowicz
 Mr. Anthony Nagy
 Mr. William Nagy
 Ms. Midori Nakamura
 Mr. Max Nass
 Mr. & Mrs. Wayne Natzke
 Mr. Barry Nelson
 Ms. Nancy Nelson
 Mrs. Suzanne Nelson
 Ms. Theresa Nelson
 Mr. Jeffrey Neton
 Mr. John Neumann
 New Braunfels ISD
 Ms. Elizabeth Newell
 Ms. Debbie Newton
 Chau Ngoc Nguyen
 Mr. Thach Nguyen
 Mr. John Nicol
 Mr. & Mrs. Michael Niedermeier
 Ms. Janice Slater
 Mr. Alan Nielsen
 Ms. Klaressa Nielsen
 Ms. Evangeline Noble
 Mr. Marcus Norman
 Mr. David Norton
 Mrs. Corinne Oakland
 Mr. David Oates
 Ms. Kathleen A. Oates
 Ms. Elaine Oatmeyer
 Ms. Jeanne O'Callaghan
 Mr. James O'Connor
 Ms. Elizabeth O'Connor
 Mr. & Mrs. Sean O'Connor
 Mr. & Mrs. Timothy J. O'Connor
 Ms. Elizabeth O'Dell
 Ms. Mary Oeth
 Mr. Ryan O'Leary
 Ms. Sue Oliver
 Mr. Mark Olivo
 Dr. Michael Olsen
 Mr. Craig Olson
 Optimal Performance, LLP
 Mrs. Judith Osiecki
 Ms. Susan Outram
 Mrs. Kate Painchaud
 Mr. Guy Palmer
 Mr. Sean Palmer
 Mr. & Mrs. Christopher Paluch
 Mr. Chris Pangilinan
 Mr. Len Paolillo
 Ms. Mary Parello
 Ms. Allison Parish
 Mr. Jerry Parnell
 Parrillo Enterprises, Ltd.
 Ms. Erin Partsch
 Mr. Edward Pascocello
 Ms. Erika Patching
 Dr. & Mrs. Kamal Patel
 Mr. Nimesh Patel
 Mr. David Patrick
 Mrs. Karen Pattani-Hason
 Patti Gilford Fine Arts, Inc.
 Paypal Giving Foundation
 Ms. Pearsall
 Mr. James Peebles
 Mr. Frank Penrose
 Pepsico Silicon Valley Community
 Foundation
 Ms. Lori Perch
 Ms. Luiza Periera
 Mr. Michael Perez
 Mr. & Mrs. Anthony Perre
 Ms. Mariana Pesce
 Ms. Stacey Peterson
 Ms. Rayna Petkova
 Mr. John Pfannensteil
 Ms. Mary Piemonte
 Mr. Justin Pierce
 Ms. Karen Pierce
 Ms. Josette Pieroni
 Mr. & Mrs. Denver Pittman
 PLZ Aerospace Corporation
 PNW Sunshine Fund
 Mr. Jeff Podjasek
 Mr. & Mrs. Roger L. Poffenberger
 Mr. Dahven Polakow
 Mrs. Becki Polcyn
 Ms. Anne Poppe
 Ms. Kathleen Praznowski

Mrs. Joan Priest
Mr. Michael Procacci
Mr. & Mrs. Hagen Pruemmm
Dr. Katherine L. Puckett
Ms. Barbara Pugh
Pulmonary & Sleep Associates of
South Jersey, LLC
Mr. & Mrs. Daniel Purdom
Mr. & Mrs. Brian Purdy
Mr. Michael Queen
Mr. Robert Quinlan
Ms. Gordana Radmilovic
Ms. Kellie Rainey
Ms. Usha Ram
Ms. Linda Rambo
Mr. Christopher Ramsey
Ms. Elaine Ray
Mr. Daniel Real
Mr. James Reddick
Ms. Mimi Redding
Mr. Stephen Reed
Mr. Steven Reed
Ms. Susan Reifsnnyder
Mr. Lee Remen
Mr. Appavoo Rengasamy
Mr. R. Joshua Reynolds
Rhodenbaugh Foundation
Mr. Steven Rhone
Ms. Kathryn Rice
Ms. Jonetta Rice
Mrs. Barbara E. Richardson
Mr. Dan Riffe
Ms. Sherry Riley
Mr. & Mrs. Gerald Roach
Mr. & Mrs. Randy Roberts
Ms. Dawn Robinson
Ms. Deborah Robles
Mr. William Rock
Mr. Daron Rodriguez
Mrs. Carol Rogers
Ms. Barbara Rolling
Mrs. Susan Romero
Dr. Brian Rudolph
Ms. Leslie Russell
Mr. Cory Rutledge
Mr. John Rutzler
Ms. Melissa Ryan
Mr. & Mrs. Michael Saladino
Ms. Christine Saliba
Mrs. Shannon Sallas
Mr. Sean Sample
Dr. Juan Sanabria
Ms. Melissa Sanchez

Ms. Pamela Sangster
Ms. Millie Santiago
Mr. Gary Sargnt
Mr. & Mrs. William Sauerwine
Mr. John Savone
Mr. & Mrs. George Savvides
Ms. Rosanne Scanlon
Mr. Joseph Scavone
Mr. & Mrs. John Schaefer
Mr. & Mrs. Russell Schaller
Mr. Jeffrey Schmersal
Mrs. Mary Ann Schifano
Ms. Kari Schiffman
Mr. David Schlernitzauer
Ms. Zoe Schmid
Mr. & Mrs. Bryan Schmidt
Mr. Melvin Schneider
Mr. & Mrs. John Schober
Mr. Charles Schottenstein
Mr. & Mrs. Mark Schrader
Ms. Joyce Schrauth
Mr. & Mrs. Jake Schtevie
Mr. Richard Schuchart
Ms. Mary Ann Schuetz
Mr. & Mrs. Oliver Schugel
Ms. Susan K. Schultz
Ms. Shelly Schmucker
Mr. Robert Schwarz
Ms. Marcia Schweers
Mr. & Mrs. Charles Scott
Ms. Kyu Scott
Ms. Linda Scott
Ms. Loren Seaman
Mr. Matt Seery
Mr. Charles Seifert
Seigle Family Foundation
Mr. Johnny Self
Mr. Peter Sells
Ms. Sonja Semion
Ms. Anne Seneca
Mr. & Mrs. Steve Serck
Mr. Peter Sereda
Mr. David Sewall
Mr. Daniel Shanes
Mr. Said Shawwa
Mr. Patrick Shay
Ms. Emily Shearon
Mr. Michael Sheridan
Ms. Cassandra Shoultz
Mrs. Melanie Sibbitt
Sideouts Bar & Eatery
Mr. Chris Siefert
Mr. Ryan Silverstein

Mr. Charles Simmons
Mr. Michael S. Simmons
Mr. & Mrs. Terry Simmons
Mrs. Gayla Simon
Mr. Thomas Sims
Dr. & Mrs. Pakorn Sirijintakarn
Ms. Lisa Sitzman
Mr. Chad Slabach
Ms. Sherri Slater
Mr. & Mrs. Andy Smith
Ms. Bonnie Smith
Mr. Brandon Smith
Ms. Jeanne Smith
Mr. Justin Smith
Ms. Kathryn Smith
Mr. Larry Smith
Mrs. Mary E Smith
Miss Sierra Smith
Mr. James Snyder
Mr. Fred Soltow
Mr. Jeffrey Somers
Mrs. Melissa Sorah-Saenz
Ms. Elizabeth Soto
Mr. & Mrs. Michael Spadaccini
Mr. John Spataro
Mr. Larence Spector
Ms. Nancy Speer
Mr. Henry Spencer
Mr. Francis Spicola
Mr. Benjamin Spiro
Mrs. Amy Spitzer
Mr. & Mrs. William Spizman
Mr. Michael Squire
Mr. Peter St John
St. Christopher School
St. Francis Xavier
St. John Brebeuf School
Mr. & Mrs. David Stahl
Mrs. Mary Jane Stark
Mr. & Mrs. Louis Stathakos
Ms. Reginald Staton
Ms. Elisa Stein
Dr. Bruce Steinert
Mr. Michael Stelpstra
Ms. Linda Stenzel
Mr. David Sterling
Ms. Janet Stevens
Ms. Paula Stevens
Mr. & Mrs. Justin Stigler
Mr. Kenneth Stigler
Mr. & Mrs. Stephen Stillman
Mrs. Laurie Stiteler
Ms. Maddalena Stodart

Mr. Mike Stodola
Mr. Larry Strite
Mr. Jeb Stuart
Mr. Heath Stukenboltz
Ms. Nancy Lee Summervill
Dr. Narayan Sundaram
Sundowners African Violet Co
Ms. Yasmine Sust
Ms. Pearl Suttie
Mr. & Mrs. Alan Swain
Mr. Charles Sweeney
Mr. Kevin Sweeney
Ms. Martha Sweeney
Ms. Patricia Sweeney
Ms. Carol Sydnor
Mr. & Mrs. Sandor Szarka
Mr. & Mrs. Dean Taccogna
Ms. Tracy Tadaró-Ott
Mr. & Mrs. James Talbert
TapCloud, LLC
Ms. Dara Tarkowski
Mr. Paul D. Tauscher
Mr. Raul Tavdy
Mr. Daniel Taylor
Teachers Social Fund
Mr. & Mrs. John Tedeschi
Mrs. Arta Televantos
Ms. Barbara Tener
Ms. Paula Tenhamsel
Ms. Kimberley Terzis
Ms. Carolyn S. Tetzlaff
The Cardone Foundation
The David & Lucile Packard Foundation
The Edlin School
The Herskovic Corp
The Michael T. Meyer Foundation
The Rock Center For Dance, LLC
The Scout W H Chicago Inc.
Ms. Alice Thomas
Ms. Donna Thomas
Ms. Patty Thomas
Thompson Brothers
Col. James D. Thompson
Mr. Randy Thompson
Mr. & Mrs. Stephen Thompson
Mr. Adam Tillard
Ms. Pam Timler
Mr. Tom Timmer
Top of the Mountain
Mr. & Mrs. Roger Torbik
Mr. & Mrs. Charles M. Towns
Mr. Zac Toy
Mr. Thuy Tran

Ms. Nancy Traylor
Mr. Stelios Tsinontides
Mr. & Mrs. Steve Tuchulka
Ms. Cynthia Tucker
Mr. Martin Tully
Mr. Mike Tunner
Mr. & Mrs. Will Turner
Mr. David Turnham
Ms. Debra Tyson
Mr. Ben Uecker
Mrs. Chinue Uecker
Mr. & Mrs. David Uhde
Mr. Lawrence Urewicz
Mr. Jason Urman
Mrs. Karen Vallejos
Mr. Mark Van Buskirk
Mr. & Mrs. Thomas Vasiliades
Mr. & Mrs. Tom Vasilopoulos
Mr. John Veasey
Ms. Judy Viale
Ms. Debra Vidal
Dr. Ricardo Vilota
Mr. Steve Virden
Ms. Rina Visconti
Mr. & Mrs. Arthur Volstad
Mr. Leonard Vorters
Ms. Patricia Voza
Mrs. Mavis Wagner
Ms. Leigh Ann Walberg
Ms. Elizabeth Walczak
Mr. Brian Walesa
Mr. Christopher Walkley
Ms. Ashley Walkowiak
Ms. Erika Wall
Ms. Mary Alice Wallace
Ms. Julie Walter
Mrs. Susan Ware
Mr. Frank Washelesky
Mr. Michael Washington
Mr. Seth Washington
Ms. Christy Watenpaugh
Ms. Susan Waters
Mr. & Mrs. Gregory Waters
Ms. Marilyn Waters
Mr. Paul Waters
Mrs. Allyn Watson
Ms. Gloria Watson
Ms. Kathryn Watt
Dr. Jeffrey Weber
Mrs. Lydia Wegmann
Mr. Robert Weidinger
Mr. Michael Weiner
Mr. Andrew Welch

Mr. Michael Welch
Mr. Jonathan Wells
Ms. Taylor Welsch
Mrs. Lynn Werner
Mr. Douglas Wertheimer
Mr. Thomas Wessel
Ms. Cathy West
Mr. & Mrs. Scott Wheat
Mr. Doug White
Mr. & Mrs. Kevin White
Ms. Maryrose N. White
Mr. Michael White
Mr. & Mrs. Brant Whitelock
Mr. Rob Whitney
Mr. Robert L. Whitney, Jr.
Mr. Jere Whiteley
Ms. Kathy Williams
Mrs. Sue Willis
Mr. Corey Winkoff
Mr. & Mrs. Paul Winn
Ms. Jane Winter
Ms. Edna Witte
Mr. & Mrs. Hal R. Wolken
XL Screw Corporation
Mr. Ron Yakus, Jr.
Ms. Amy Yanosy
Ms. Laura Yeager
Mr. George Yeremian
Ms. Carrie Yohe
Mrs. Elizabeth York
Ms. Janine Zaremba
ZD Studios, Inc.
Mr. Chris Ziebro
Mr. Adam Zinkin
Ms. Suzanne Zupec
Ms. Andrea Zurkamer

These donations represent cash gifts received from July 1, 2014 through June 30, 2015. We have made every attempt to include and highlight the generosity of our donors. If your name is not included on this list and you made a donation of \$100 or above, please let us know.

BOARD OF DIRECTORS

Chairman

Richard J Stephenson

Chairman of the Board, Cancer Treatment Centers of America

Vice Chairman

Harlan Teller

Interim V.P., Marketing & Communications, Northern Illinois University

Treasurer

Michael T. Mullins

Partner, Winston & Strawn, LLP

Secretary

Rhonda Kokot

Managing Partner, Simple Truth

Ex-Officio

Teresa Hall Bartels

President, Gateway for Cancer Research

Janice Anderson

Shareholder, Polsinelli

Tony Festa

Managing Principal & COO, Fund Evaluation Group, LLC

Dan Garms

The Garms Group

Susan Fleming

Vice President of Marketing, Catamaran

Heather Kane

Senior Vice President, Exchange Strategy, United Healthcare

Jennifer Stephenson Keller

Director, Stephenson Family Foundation/Celebrate Life Foundation

Eva Kmiecic

Vice President, LGT Executive Performance, Inc.

Bruce Lubin

President, Illinois Commercial & Specialty Banking, The PrivateBank

Robert Mayo

Vice Chairman, Cancer Treatment Centers of America

Marie Newman

President, Marie Newman Associates

Deniz Razon

Sr. Global Marketing Director, Oncology Strategy & Growth, Baxter BioScience

Edwin Roberson

Chief Executive Officer, Christ Community Health Services

J. Terry Simmons

V.P. of Global Purchasing & Supplier Management, AbbVie, Inc.

Mary Lou Smith

Co-Founder, Research Advocacy Network

Stacie J. Stephenson

Chairman, Functional Medicine, Cancer Treatment Centers of America

Christopher Surdenik

Chief Executive Officer, Call One

BOARD OF SCIENTIFIC COUNSELORS

Chairman

Nelson Chao, MD, MBA

Chief Division of Cell Therapy, Duke University Medical Center

Lise Alschuler, ND, FABNO

Naturopathic Doctor, Naturopathic Specialists

Robert Fine, MD

Director of Experimental Therapeutics, Irving Comprehensive Cancer Center Columbia University

Timothy Fleming, PhD

Research Professor of Genetics & Surgery, Washington University School of Medicine

Ann Fonfa

Founder, The Annie Appleseed Project

Judy Fulop, ND, FABNO

Naturopathic Doctor, Northwestern Integrative Medicine

Ronald Morton, Jr., MD, FACS

Chief Surgical Officer, American Medical Systems

Kouros Owzar, PhD

Professor of Biostatistics & Bioinformatics, Duke University Medical Center

Alberto Pappo, MD

Member, St. Jude Faculty; Director, Solid Tumor Division; Co-Leader, Developmental Biology and Solid Tumor Program, St. Jude's Children's Research Hospital

Joseph Pizzorno, Jr., ND

Founder and President Emeritus, Bastyr University

Rich Rieger

Senior Director, Global Pharmaceutical and Reconstitution Device Marketing, Baxter Healthcare Corporation; Board of Directors, Be the Match Foundation; Cancer Caregiver

Mary Lou Smith, JD

Co-Founder, Research Advocacy Network

RESEARCH ADVISORY COMMITTEE

Chairman

Robert Mayo

Cancer Treatment Centers of America

Gary Deng, MD, PhD

Memorial Sloan-Kettering Cancer Center

Tony Festa

Managing Principal & COO, Fund Evaluation Group, LLC

Razelle Kurzrock, MD

UC San Diego Moores Cancer Center

Eveline Mumenthaler

Rising Tide Foundation

Sattva Neelapu, MD

MD Anderson

Deniz Razon

Baxter Healthcare

Jordi Rodon, MD

Vall d'Hebron University Hospital, Barcelona

Mary Lou Smith, JD

Research Advocacy Network

Stacie J. Stephenson, DC, CNS

Cancer Treatment Center of America

Vivek Subbiah, MD

MD Anderson

ASSOCIATES BOARD

Associates Board Chair

Christi Mayo Turner

Cancer Treatment Centers of America

Communications Chair

Whitney Ahrens

American Medical Association

Membership Chair

Dana Hassey

Aquent

Research Chair

Meghan Garofolo

Brown Legacy Group

Volunteer Chair

Melissa Ciani

Medtronic

Treasurer

TJ Gilboy

Metlife Premier Client Group of Chicago-O'Hare

Secretary

Catherine Pfaff

Sg2

Justin Alden

Medical Search Technologies

Katherine Bartels

Celtic Chicago

Michael Kallabat

Control Risks

Kenneth Monarrez

Watch Me Think

Manshi Shah

Keeley Investment Corp

Ashley Simms

HP

Travis Smith

Aquent

Brittany Steele

Harris Associates

GATEWAY TEAM MEMBERS

Teresa Hall Bartels

President

Karen Carr

Development Officer – Eastern Region

Jerian Dixon-Evans

Research Grants Specialist

Jeremy Garber

Development Specialist

Kathy Gehrig

Executive Assistant

Ashlee Landis

Marketing Specialist

Domarina Oshana, PhD

Director of Research and Grants

Delora Senft

Development Specialist

Katie Wheat

Development Officer – Western Region

Julie Widmer

e-Marketing Manager

Victor Young

Manager of Marketing and Communications

99 CENTS OF EVERY DOLLAR RECEIVED DIRECTLY FUNDS CANCER CLINICAL TRIALS.

Gateway for Cancer Research is a nonprofit 501(c)(3) organization committed to funding innovative cancer research studies that help people living with cancer to feel better, live longer and conquer cancer TODAY! Thanks to generous underwriting by Cancer Treatment Centers of America®, 99 cents of every dollar Gateway receives directly funds phase I and phase II cancer clinical trials at leading research institutions across the country and abroad. Since 1991 Gateway has supported more than 140 clinical trials and funded millions in leading-edge research, including blending the best of conventional and complementary and alternative therapies.

Get involved today by visiting GatewayCR.org, like us on Facebook at facebook.com/demandcures and join the conversation on Twitter @DemandCures, #BeAGateway.



/DemandCures



@DemandCures



@DemandCures

WWW.GATEWAYCR.ORG

Gateway for Cancer Research
1336 Basswood Rd.
Schaumburg, IL 60173
1-888-221-2873

